



Your Touchstone Energy® Partner



currently Speaking

Local Information

GUERNSEY-MUSKINGUM ELECTRIC COOPERATIVE, INC.

17 S. LIBERTY ST., NEW CONCORD, OH 43762
www.gmenergy.com e-mail: mailbox@gmenergy.com

Board of Directors

Duane ParksChairman
 Ed BayVice Chairman
 Jim Rex.....Secy.-Treasurer
 John Enos.....Director
 Jay GrayDirector
 Brian Hill.....Director
 Shirley Stutz.....Director
 Daniel J. GunsettCounsel
 Garry Mbiad.....General Manager/CEO

Electric rates

Farm and Home Service
 rate schedule R-1
 Service Availability Charge

\$15/month

First 500 kWh/month
 @ 11.619¢/kWh

Over 500 kWh/month
 @ 9.495¢/kWh

Seasonal Residential Service
 annual rate schedule S-1
 Service Availability Charge

\$180/year

First 800 kWh/year
 @ 19.619¢/ kWh

Over 800 to 6,000 kWh/year
 @ 10.495¢/ kWh

Over 6,000 kWh/year
 @ 9.495¢/ kWh

(Your minimum annual charge will be \$180 per year for service between March 1, 2010, and Feb. 28, 2011.)

Commercial Service
 rate schedule C-1
 Service Availability Charge

\$15/month

First 1,500 kWh/month
 @ 11.619¢/ kWh

Over 1,500 kWh/month @ 9.495¢/ kWh

Rider T — Kilowatt-hour Tax applies to all rate schedules.

First 2,000 kWh/month .465¢/kWh
 Next 13,000 kWh/month .419¢/kWh
 Over 15,000 kWh/month .363¢/kWh

Invitation to your regional energy meetings

Please pick the most convenient meeting for you and plan to attend any or all of this year's regional meetings this fall to learn more about your cooperative.

DATE	LOCATION
Tuesday, Oct. 19	Cassel Station Fire House
Thursday, Oct. 21	Barber Civic Center, Newcomerstown
Tuesday, Oct. 26	Muskingum County Fairgrounds
Thursday, Oct. 28	Guernsey County Fairgrounds

Along with rousing discussion, members will receive free compact fluorescent light bulbs, meet with directors and employees and spend time with their friends/neighbors/fellow cooperative members.

All meetings will begin at 6:30 p.m. and end at 8 p.m. Refreshments will be provided. We look forward to seeing you there! Call 1-800-521-9879 for information or directions.

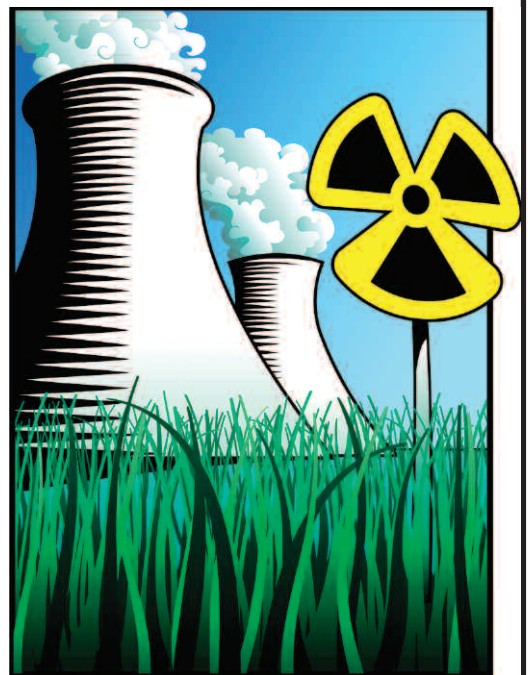

Guernsey-Muskingum local information

New Concord
740-826-7661

(24-hour service)

All other members
1-800-521-9879

Co-op welcomes new employees

Guernsey-Muskingum Electric Cooperative, Inc., welcomes three new employees, Ed Wagner, Chad Forker and Tony Fowler, to the cooperative crew.

Ed began employment in July as Operations manager. He and his wife, Lynne, made the area their permanent residence in 2008 after having a cabin in the area for the previous 15 years. Ed hails from Ashland and his wife is from Shadyside. He is a graduate of Ohio University with a bachelor of science degree in electrical engineering and is a registered professional engineer in Ohio. They have two grown children and grandchildren who live in the Guernsey-Muskingum area. In their spare time, they enjoy boating at the local lakes and being in the great outdoors.

Chad started working for the cooperative in July as a second-class lineman. Chad is a graduate of West Muskingum High School and previously worked with Pike Electric on GMEC lines. He resides in Zanesville and has two daughters, Kyra and Taryn.

Tony began with the cooperative in August as an apprentice lineman. He is a graduate of the power lineman program at Mid-East Career Center in Zanesville and West Muskingum High School. During high school he worked with GMEC. His past experience is with Asplundh Tree Expert Co.



Ed Wagner



Chad Forker



Tony Fowler

Nondiscrimination Statement

Guernsey-Muskingum Electric Cooperative, Inc., is the recipient of federal financial assistance from the U.S. Department of Agriculture (USDA). The USDA prohibits discrimination in all its programs and activities on the basis of race, color, national origin, age, disability, and where applicable, sex, marital status, familial status, parental status, religion, sexual orientation, genetic information, political beliefs, reprisal, or because all or part of an individual's income is derived from any public assistance program. (Not all prohibited bases apply to all programs.) Persons with disabilities who require alternative means for communication of program information (Braille, large print, audiotape, etc.) should contact USDA's TARGET Center at (202) 720-2600 (voice and TDD). To file a complaint of discrimination, write to USDA, Director, Office of Civil Rights, 1400 Independence Avenue, S.W., Washington, D.C. 20250-9410, or call toll free 866-632-9992 (voice) or 800-877-8339 (TDD) or 866-377-8642 (relay voice users). USDA is an equal opportunity provider and employer.



Energy Efficiency

Tip of the Month

It may be time to replace your refrigerator. A fridge made before 1993 could cost more than \$100 each year to operate. A new ENERGY STAR-qualified model could cut your related energy costs in half. In addition, newer models keep food fresher longer.

Source: U.S. Department of Energy

Karaoke 'Country Style'

The Karaoke "Country Style" Contest was an opening day event sponsored by Guernsey-Muskingum Electric Cooperative, Inc., at the 164th Muskingum County Fair. A total of 30 singers in three age categories competed with their favorite tunes. In the under age 15 division the winner was Jocee Janicki from Duncan Falls. The winner for the 15 to 50 age group was Tiffany Beck of Zanesville. The winner of the over 50 age group was Dave Pennington of Newark. Each winner received a \$100 U.S. Savings Bond and all participants received a sandwich and drink coupon to use at the fair.

Judges for the evening were Diane Treondly and Anne Treondly. Sound was provided by Sandy Groves.



Jocee Janicki, Tiffany Beck and Dave Pennington



McGinnis named fair queen

Congratulations to Marie McGinnis, 2010 Muskingum County Jr. Fair queen. Marie is the daughter of George and Rosemary McGinnis of Frazeysburg. She is a member of the Richvale Boys and Girls and Hoofbeats 4-H clubs. Marie's projects have included market hogs, horses and beekeeping. She is attending Urbana University studying biology and is a member of the women's golf team.

GMEC new crew leader

Guernsey-Muskingum Electric Cooperative, Inc., is pleased to announce that Jeff Langley was promoted to crew leader in August. Jeff was hired by Guernsey-Muskingum in 2004 as a second-class lineman and began as a journeyman lineman in 2005. Jeff lives in Caldwell with his wife, Paula, and children, Coby and Shelby.



Are your name and location/account number here?

If they are, call your cooperative's office and receive a **FREE** home changeout to compact fluorescent light bulbs. (Limit 18 bulbs.) Thanks for reading the "local pages" of *Country Living* magazine.

- #23-0207-20-00David A. Furin
- #24-0012-40-14Scott Wilson
- #31-0398-24-01David M. Gould
- #37-0203-07-01Bruce A. Cook
- #43-0185-11-02.....James C. Horvath
- #45-0217-10-00Harold J. George
- #48-0096-10-02George F. Larrick
- #55-0067-21-03.....Paul Parrish

Remote CFL pickup

Many of you have received your box of three CFLs (compact fluorescent light bulbs) at the GMEC office, an annual meeting or the Muskingum and Guernsey county fairs. For those members who have not yet received their bulbs, we will have a remote bulb

pickup in November at a few commercial member locations. **Members can bring in their most recent bill to these locations and sign their name and account number on the list and receive their box of CFLs.**

The following locations will have pickups from Monday, Nov. 1, through Friday, Nov. 5.

LOCATION	ADDRESS	COUNTY
West Chester Store	St. Rte. 258	Tuscarawas
Sally's Hilltop Store	Post Boy Rd	Tuscarawas
Save Even More Discount Grocery	Leatherwood Rd. (St. Rte. 265)	Guernsey
The Cove Restaurant	Lashley Rd (St. Rte. 313)	Guernsey

From Monday, Nov. 8, through Friday, Nov. 12, you can pick up at the following locations:

LOCATION	ADDRESS	COUNTY
Green Acres General Store	St. Rte. 60, Gaysport	Muskingum
EV's Carryout	Cannelville Rd. Cannelville	Muskingum
Jumpers Corner	St. Rte. 78, Reinersville	Morgan

While there, check out these member businesses. They may offer goods or services that you didn't realize were so close to your home.



Life support update

If you, or someone you know living on our lines, is dependent on life support equipment operated by electricity, please call us at 740-826-7661 or 1-800-521-9879, e-mail us at mailbox@gmenergy.com or complete the clip-out below and return it to us.

LIFE SUPPORT UPDATE

Name: _____ Account # _____

Telephone number: (____) _____

Give details on the type of unit in use:

Return to: GMEC, 17 S. Liberty Street, New Concord, OH 43762

If you currently are on our medical alert list, please contact us to confirm your need to remain on the list, or to remove your name if your needs have changed. It is very important to keep the list updated!

We do have power outages that cannot be prevented due to accidents, weather conditions and vandalism. ***Please make backup provisions if you cannot survive in the event of power outages.***

Thank you for your assistance in keeping our medical alert records up-to-date.

Official Notice of Intention to Reallocate Patronage Capital



The following is a listing of former members of Guernsey-Muskingum Electric Cooperative, Inc., who received service from the cooperative in prior years. Attempts were made to mail capital credit checks to these former members in 2006. These capital credit checks have remained unclaimed for at least four years.

The Cooperative's Code of Regulations provides that capital credit payments which remain unclaimed for four years shall, after proper notice is given, be reallocated to the current margins of the cooperative. After such reallocation, these unclaimed payments will no longer be available for payment to the former members listed.

If you have any information on any of the names published in this listing, please call the cooperative's office at one of the numbers listed below. Thank you for your help in

locating our former members.

New Concord
740-826-7661

Toll Free
1-800-521-9879

A T & T, STORE LOUISVILLE KY
ADAMS JAMES COLUMBUS OH
ADKINS JESSE NEW CONCORD OH
ADKINS WILLIAM PIEDMONT OH
ALBRIGHT HENRY CAMBRIDGE OH
ANDERS HARLAN PHILO OH
ANDERSON JOSEPH
LITTLE HOCKING OH
ANGLE BILL WEST LAFAYETTE OH
ANNON WALTER NAVARRE OH
ARCHER GREGORY CAMBRIDGE OH
ARCHER BRUCE CAMBRIDGE OH
ARCHER RUTH ZANESVILLE OH
ASHTON DELBERT MYRTLE BEACH SC
ATLAS ROOFING CO FLORAL CITY FL
BAKSA WILLIAM KIMBOLTON OH
BALLENGER ROBERT WARREN MI
BANK ONE OF CAMBRIDGE
CAMBRIDGE OH
BANNER WILLIAM CAMBRIDGE OH
BARBORAK BRADLEY
NEW CONCORD OH
BARKER RODNEY ZANESVILLE OH
BARLOW ROBERT ZANESVILLE OH
BARNES LARRY PHILO OH
BARR W PAUL CAMBRIDGE OH
BARTLO OIL & GAS
NEW PHILADELPHIA OH
BASALLA FLORENCE CAMBRIDGE OH
BASLER JOHN QUAKER CITY OH
BATES BETTY WEST LAFAYETTE OH
BATES CHARLES ATHENS OH
BAUKNECHT JOHN GRAND MARAIS MI
BEARS ROBERT TAUARES FL
BEAVER RUSSELL SAINT CLAIRSVILLE OH
BELL ALFRED EUTAWVILLE SC
BELLIS DORIS EATON OH
BEREA OIL & GAS BUFFALO NY
BERGER RONNIE SHINNSTON WV
BETHEL CHARLES ZANESVILLE OH
BETZ RICHARD PENSACOLA FL
BINKLEY LOREN ZANESVILLE OH
BISHOP RONALD HEATH OH
BLACK DEBORAH CAMBRIDGE OH
BLACKSTONE W CAMBRIDGE OH
BOND LUCILLE WARREN OH
BONFINI LOUIS BELLAIRE OH
BOUCHER KIMBERLY DUBLIN OH

BOWERS JAMES SALESVILLE OH
BOYLE DENNIS LEWIS CENTER OH
BRADY CARL GUERNSEY OH
BREWER D PICKERINGTON OH
BRIEN JONI CHARLOTTESVILLE VA
BROWN HAROLD ZANESVILLE OH
BROWN JAMES CROOKSVILLE OH
BROWN GRAHAM WORTHINGTON OH
BURCH NELLIE NEWCOMERTOWN OH
BURDETTE LONNIE SALESVILLE OH
BURNS M WATERVILLE OH
BURWELL JANET COLUMBUS OH
BUSH DANIEL NASHVILLE TN
BUZZARD DEBORAH SALESVILLE OH
BYLER JOSEPH WOODLEAF NC
CAIN JAMES LOCKBOURNE OH
CALLANDER & KIMBREL
REYNOLDSBURG OH
CALLOW JOHN LITTLE HOCKING OH
CANAN HILL CHURCH ALLIANCE OH
CARLESS RESOURCES CAMBRIDGE OH
CARPENTER MICHAEL DENNISON OH
CARPENTER LARRY CAMBRIDGE OH
CARRELL JAMES MALTA OH
CARTER LELA NEW CONCORD OH
CASEY MARY CAMBRIDGE OH
CECIL JAMES NEW CONCORD OH
CELMER THOMAS MESQUITE NV
CHAPMAN KRIS ZANESVILLE OH
CHRISTA OIL CO PINELLAS PARK FL
CHRISTIAN HERBERT NASHPORT OH
CLARK CHASITY PHILO OH
CLARK FLORENCE
NEW PHILADELPHIA OH
CLODFELTER BECKY CALDWELL OH
COEN CLIFFORD GAINESVILLE GA
COLANGELO GENE NEWARK OH
COLE MARK SAN ANTONIO TX
CONCORD SQ LTD COLUMBUS OH
CONROY ROBERT CHARLEROI PA
COPELAND WILLIAM HOLLOWAY OH
CORNETT EARL ZANESVILLE OH
COUGHENOUR ELIZABETH
KIMBOLTON OH
COUTS KATHRYN DENNISON OH
COVER GLENN SCHELL CITY MO
CROM ALBERT PHILO OH
CROWN OIL FIELD SUPPLY

CAMBRIDGE OH
CULLINS REX ZANESVILLE OH
CULLISON BRUCE COLUMBUS OH
CUMMINGS JAMES NASHPORT OH
CUNNINGHAM THOMAS
QUAKER CITY OH
CURL THOMAS NORWALK OH
DALEY JAMES CAMBRIDGE OH
DANLEY ALAN KIMBOLTON OH
DAVIS REX COSHOCTON OH
DAVIS ROBERT ELLENTON FL
DAVIS SUSAN ZANESVILLE OH
DEAN ROBERT RIDGELEY WV
DICKINSON JOHN ZANESVILLE OH
DIETRICH MICHAEL DUNEDIN FL
DIPOLD JOSEPH SENECVILLE OH
DIXON R MICHAEL PHILO OH
DOANE ANNA TIPPECANOE OH
DOBBINS JAMES FERNLEY NV
DOBSON SUSAN ENID OK
DOMORACKI NONA-GAYLE
CAMBRIDGE OH
DOTY JEFFREY CAMBRIDGE OH
DOVER JAMES SANTA ROSA CA
DUFFEY R THOMAS CAMBRIDGE OH
DUKE BRIAN HILLIARD OH
DUNCAN CATHY ZANESVILLE OH
DUNNING WILLIAM MARIETTA OH
DURANT ALFRED ZANESVILLE OH
DURBIN THOMAS CANTON OH
DUSHANE DAVID JANESVILLE WI
DUTCHER MELVIN COLUMBUS OH
DYER JUANITA CRYSTAL RIVER FL
DYNAMIC DRILLING CAMBRIDGE OH
EAST CENTRAL OHIO REALTY
OAK HILL WV
EASTERN STATES OIL & GAS
BRIDGEPORT WV
EASTIN DAVID HUDSON OH
EFAW KAREN SYCAMORE OH
EIBEL JOLINDA CAMBRIDGE OH
ELLERMAN BROS ZANESVILLE OH
ELLIS DAVID DRESDEN OH
ELSON CHARLES ZANESVILLE OH
ELSWICK ELDEN DRESDEN OH
ENGSTROM GERALD TIPPECANOE OH
ENOCHS NANCY CUMBERLAND OH
ERWIN HUGH CAMBRIDGE OH

FERGUSON STANLEY MAYVILLE WI
 FILMORE DONALD CUMBERLAND OH
 FINDLEY OIL CO PITTSBURGH PA
 FINNEY ELDRED CHANDLERSVILLE OH
 FISHER THEODORE CANTON OH
 FISK ARTHUR CAMBRIDGE OH
 FITZER RALPH CROOKSVILLE OH
 FLOWERS JAMES BEACH CITY OH
 FLOWERS JAN NEW CONCORD OH
 FORD CAROLYN CAMBRIDGE OH
 FORD TRACEY CAMBRIDGE OH
 FOSNAUGHT NANCY CANTON OH
 FOUTS VERNA CHANDLERSVILLE OH
 FROEHLICH KRIS NEWARK OH
 FRYE RANDALL GARFIELD HEIGHTS OH
 FUENTES ED NEWARK OH
 G.W.F. CORP COLUMBUS OH
 GAITHER MARY CAMBRIDGE OH
 GARABRANDT JAMES LEXINGTON KY
 GARDNER CLIFFORD TIPPECANOE OH
 GARDNER BEA STRASBURG OH
 GARDNER ROBERT NEWARK OH
 GARDNER THOMAS FREEPORT FL
 GARRISON JAMES LOUDONVILLE OH
 GASPRO ENERGY CAMBRIDGE OH
 GERRICK GEORGE NEW CONCORD OH
 GESSEL CHARLES DOVER OH
 GIBSON RONALD MISSOULA MT
 GIFFIN DELBERT ZANESVILLE OH
 GILMORE WILLIAM
 NEW PHILADELPHIA OH
 GLASS KIM ZANESVILLE OH
 GLAZER WAYNE STONE CREEK OH
 GOOD TIMOTHY MANHEIM PA
 GRADY JACQUELINE NEWARK OH
 GRAEWE RITA CLEVELAND OH
 GRAHAM CHARLES
 NORTH OLMSTED OH
 GRAHAM LINDA ZANESVILLE OH
 GRAHAM CHRIS MAPLE HEIGHTS OH
 GRALEY ARTHUR CLEVELAND OH
 GRANDSTAFF STEPHEN ZANESVILLE OH
 GRATIOT DRILLING MOUNT PERRY OH
 GRAY WAYNE SALESVILLE OH
 GREATHOUSE DEBRA BARBERTON OH
 GRIFFIN HUGH CALEDONIA OH
 GRIMMETT SHERRY SHREVE OH
 GROVES JOHN NEW CONCORD OH
 GRUBB DAVID TERRE HAUTE IN
 GRUBB E MAE STREETSBORO OH
 GUZZETTA DICK MASSILLON OH
 HAHN EARL ATWATER OH
 HALL VICKI DRESDEN OH
 HALL MERVIN TOLEDO OH
 HAMMER SUSAN ZANESVILLE OH
 HAMMERSLEY DANA
 NEW CONCORD OH
 HANSON ALICIA CAMBRIDGE OH
 HARRIS CHARLES DENVER NC
 HASSELL MIKE NASHPORT OH
 HAWK MICHAEL FRAZEYSBURG OH
 HAYDEN CLARENCE SALESVILLE OH
 HECKROTH JANICE INDIANA PA
 HEFNER RONALD FORT MYERS FL
 HENRY GEORGE ROSEVILLE OH
 HIGBEE MAXINE FULTON TX
 HIGBEE RITA CAMBRIDGE OH
 HILL RANDALL CAMBRIDGE OH

HIXSON WALTER GNADENHUTTEN OH
 HOLDREN THOMAS NASHPORT OH
 HOLETON RHONDA TELFORD TN
 HOLMAN C WARREN OH
 HOLT RONALD ZANESVILLE OH
 HOOD DERRICK DRESDEN OH
 HOPKINS ANNETTE TALLMADGE OH
 HOPKINS JERRY WHIPPLE OH
 HOUSER MARK CHILLICOTHE OH
 HOUSLEY FRED SUMMERFIELD OH
 HOUSTON TED CRESTON OH
 HRINKO KRISTY SPENCERVILLE OH
 HURSEY FRANCIS TRENTON MI
 IDEN CHARLES ZANESVILLE OH
 IRBY ELDON ZANESVILLE OH
 JACKSON DELMA BLUE ROCK OH
 JACKSON WILBUR MARIETTA OH
 JAMESON JAMES DARIEN CENTER NY
 JARVIS STEVE RICHMOND VA
 JAY'S UNOCAL 76 QUAKER CITY OH
 JESS ARTHUR ZANESVILLE OH
 JOHNSON VAUGHN PATASKALA OH
 JOHNSON FRANCES CAMBRIDGE OH
 JOHNSON DAREN CAMBRIDGE OH
 JOHNSON BETTY ZANESVILLE OH
 JONES HILDA NEWCOMERSTOWN OH
 JONES K CAMBRIDGE OH
 JONES TIMOTHY EAST FULTONHAM OH
 JORDAN LYTHE ZANESVILLE OH
 KACZMAREKI DANIEL
 AITHERSBURG MD
 KENNEDY CHARLES ZANESVILLE OH
 KENNEDY MARY CAMBRIDGE OH
 KENNEY THOMAS
 PORT WASHINGTON OH
 KERNS DANIEL KIMBOLTON OH
 KEYES ROBERT ZANESVILLE OH
 KING YVONNE COLUMBUS OH
 KING J CAMBRIDGE OH
 KINNAN VICKIE CAMBRIDGE OH
 KIRKBRIDE ALAN STEPHENSON VA
 KIRKBRIDE CLARENCE
 CUMBERLAND OH
 KIRKMAN LORI CAMBRIDGE OH
 KITZ FRED BONITA SPRINGS FL
 KLINE CARL SAN DIEGO CA
 KNIGHT A SAINT CLAIRSVILLE OH
 KOVACH MARY AKRON OH
 KOVACH JAMES AKRON OH
 KRAKOWSKI ANTHONY SEVEN HILLS OH
 KUSTER DANIEL MARION OH
 LAKE LARRY MIAMISBURG OH
 LAMBES AMY CAMBRIDGE OH
 LANDERS TIMOTHY DRESDEN OH
 LANDOW BEATRICE FORT MYERS FL
 LANDPROVEST INC CAMBRIDGE OH
 LANE DAVID DRESDEN OH
 LAWLER WILLIAM LAURELVILLE OH
 LAWRENSON C JONESBORO AR
 LEE THOMAS JOHNSON CITY TN
 LINDAMOOD PAULINE
 CHANDLERSVILLE OH
 LINVILLE BRIAN NEW PHILADELPHIA OH
 LITTLE KEITH PHILO OH
 LOEWER BERNARD GREENVILLE SC
 LOGAN C CAMBRIDGE OH
 LOGAN FRANCES TIPPECANOE OH
 LOHMAN ROBERT CAMBRIDGE OH

LOOMIS HARDY ZANESVILLE OH
 LOWE RAYMOND CRESTON OH
 LOWRY CARLA COLUMBUS OH
 LUTEY ELWOOD DOYLESTOWN OH
 MADISON DOROTHY CLINTON OH
 MAGBEE ERCAL COLUMBUS OH
 MALESPIN ROBERT SALESVILLE OH
 MALLETT RAYMOND BYESVILLE OH
 MAPLE MARK ZANESVILLE OH
 MARSHALL ELIZABETH HOPEWELL OH
 MARTIN THOMAS SALESVILLE OH
 MARTIN JAMES FREEPORT OH
 MASON TIMOTHY NEWARK OH
 MATHEWS FOREST
 NEWCOMERSTOWN OH
 MCCAUSTLAND MICHAEL
 BLOOMFIELD MI
 MCCLELLAN WILLIAM LEBANON OH
 MCCONNELL JAMES ZANESVILLE OH
 MCDOWELL JAMES WARSAW OH
 MCELDFRESH GLENN HOPEWELL OH
 MCFIN OIL CO PITTSBURGH PA
 MCKEE KENNETH TEMECULA CA
 MCKIM ROBERT CAMBRIDGE OH
 MCMAHON FLORENCE CLEVELAND OH
 MCVICKER WILLIAM
 NEW CONCORD OH
 MCVICKER MARTHA CAMBRIDGE OH
 MEEKER JOHN GALENA OH
 MELL DOUGLAS DUNCAN FALLS OH
 MELTON PAUL CHANDLERSVILLE OH
 MERKER DONALD ZANESVILLE OH
 META CHEMICAL CO
 NEW CONCORD OH
 MILDZIS MARGARET CAMBRIDGE OH
 MILLER RUSSELL MEXIA TX
 MILLER JASON HARRISON AR
 MILLER TIMOTHY
 NEWCOMERSTOWN OH
 MILLER BILL FREEPORT OH
 MILLER ANNE CAMBRIDGE OH
 MILLER KENNETH CUYAHOGA FALLS OH
 MILLER RICHARD EASLY SC
 MISSION GAS CIRCLEVILLE OH
 MISSION GAS CIRCLEVILLE OH
 MOHLER OMIE NEW CONCORD OH
 MOHR JAMES DRESDEN OH
 MOORE THOMAS CAMBRIDGE OH
 MOORE JACK CLARKSVILLE TN
 MOOREHEAD JOHN
 CHARLOTTESVILLE VA
 MORELAND RONALD
 UHRICHVILLE OH
 MORGAN DUANE AKRON OH
 MOWRY BRIAN COLUMBUS OH
 MURPHY JAMES ZANESVILLE OH
 MUSKINGUM MINING CROWN CITY OH
 NALLE WAYNE MANSFIELD OH
 NANKISHORE NALINI GAHANNA OH
 NASSER SCOTT ZANESVILLE OH
 NATLAND ENERGY
 NEW PHILADELPHIA OH
 NEFF OIL CO INC CROOKSVILLE OH
 NICHOLS LOIS KIMBOLTON OH
 NICHOLS LEO ZANESVILLE OH
 NIEDENFUHR ROBERT COLUMBUS OH
 NOBLE OIL CORP COLUMBUS OH
 NOLL SANDRA ZANESVILLE OH

NORDIN ROBERT SKIATOOK OK
N-STARR ENERGY CAMBRIDGE OH
OHIO BELL TELEPHONE CHICAGO IL
OHIO DIV OF WILDLIFE ATHENS OH
OHIO INNS, INC ZANESVILLE OH
OHIO PARTNERS OIL HOUSTON TX
OILER ROBERT HUGHSTON WV
ORR ERNEST CAMBRIDGE OH
P & G EXPRESS ZANESVILLE OH
PALMER NIGEL NASHPORT OH
PALMER PAULETTE FORT MYERS FL
PALMER JADE BELPRE OH
PARRY GREG CAMBRIDGE OH
PARSONS CLARENCE PHILO OH
PATRICK THOMAS QUAKER CITY OH
PATTISON MARK BYESVILLE OH
PATTON J NEW CONCORD OH
PEABODY COAL NEW CONCORD OH
PEACH CARL NAPLES FL
PEMCO GAS INC INDN HBR BCH FL
PENNINGTON HARLEY ROSEVILLE OH
PEOPLES BANKING COMPANY
ST CLAIRSVILLE OH
PERRIN RON CAMBRIDGE OH
PERRY JASON NASHPORT OH
PETERSON DAVID FLORAL CITY FL
PHILLIPS WILMA TIPPECANOE OH
PHILLIPS ROBERT CAMBRIDGE OH
PICKRELL MARK COLUMBUS OH
PITT JAMES NEWARK OH
PRICE BETTY MANNINGTON WV
PUCCI LEO CANTON OH
PYLE GARY LYNNWOOD WA
RACEY DONALD SMITHVILLE TN
REDDICK HAZEL AKRON OH
REED JON BYESVILLE OH
REED MARK PATASKALA OH
REED JIM BYESVILLE OH
REED INA ROSEVILLE OH
REED EUGENE CALDWELL OH
REEP DAVID CAMBRIDGE OH
REICHER WALTER SALESVILLE OH
REYNOLDS DANA ALBANY OH
RICE CHRISTOPHER ZANESVILLE OH
RICH BRUCE MOSCOW ID
RICHARDS DON ZANESVILLE OH
RICHARDS NORMAN
PORT WASHINGTON OH
RICHARDSON WARREN ZANESVILLE OH
RITTENHOUSE CHARLES NEWARK OH
RIVERS RUTH GALION OH
ROBINSON BRIAN PLEASANT CITY OH
RODGERS & ROSEN PITTSBURGH PA
ROGER C DUPKE OIL CO RENO OH
ROSE SHELLY KIMBOLTON OH
ROSINTOSKI JAMES
WOODLAND PARK CO
ROSS ALAN NEWCOMERSTOWN OH
ROTH HARRIS DULUTH GA
RUCKER JANIE BLUE ROCK OH
RUDISH CHARLES BILOXI MS
RUGGLES JANET GAHANNA OH
RUMPKE WASTE COLUMBUS OH
RUSSELL GEORGE KIMBOLTON OH
S H PARKS & ASSOC WOODSFIELD OH
SAUNDERS WILLIAM HILLIARD OH
SAVAGE JOHN KNOXVILLE TN
SCARPATO THOMAS SALEM OH

SCHLOSSER LARRY LOGANSPOUT IN
SCHUMACHER PETER PORT ORANGE FL
SECKMAN ARIS PASADENA MD
SETTLE RALPH CAMBRIDGE OH
SETTLES DIANA ZANESVILLE OH
SHANER RICHARD CAMBRIDGE OH
SHELLENBERGER EMMETT ODESSA FL
SHERRY MILDRED TOLEDO OH
SHESKY ROBERT ZANESVILLE OH
SHOEMAKER J CAMBRIDGE OH
SHOENFELT WARREN DUNDEE OH
SHOENFELT STUART GREENSBORO NC
SHULL LEE CAMBRIDGE OH
SIGLER PETRO CORP COLUMBUS OH
SIMMONS ROGER NEW CONCORD OH
SIMMONS DOROTHY BLUE ROCK OH
SIMS ERNEST ZANESVILLE OH
SKOBRAK SUSAN FRAZEYSBURG OH
SMALLEY JEFFREY PINELLAS PARK FL
SMALLEY MARY CAMBRIDGE OH
SMITH RAYMOND UHRICHVILLE OH
SMITH H BARNESVILLE OH
SMITH KANDI PARKERSBURG WV
SMITH MARTHA ZANESVILLE OH
SMITH EVA ZANESVILLE OH
SMITH MARGARET ZANESVILLE OH
SOLLER FLOYD ZANESVILLE OH
ST CLAIR HARRY CAMBRIDGE OH
STALLION OIL & GAS ZANESVILLE OH
START ROGER GRANVILLE OH
STEIGNER MELANIE CAMBRIDGE OH
STEINER THEODORE CLINTON SC
STEPHENS JAMES MASSILLON OH
STEWART RICHARD CAMBRIDGE OH
STEWART TAMMY MALTA OH
STIGALL JOHN DELAWARE OH
STOCKER & SITLER COLUMBUS OH
STRADLEY EVERETT DRESDEN OH
STRANDBERG PATRICIA BYESVILLE OH
STUBBS JEFF HILTON HEAD ISLAND SC
SWALLIE JOHN BARNESVILLE OH
TALBERT CLIFFORD BLUE ROCK OH
TAYLOR DOUGLAS DUNCAN FALLS OH
TAYLOR DONALD BLUE ROCK OH
TAYLOR MONA KIMBOLTON OH
TERHALL JOSEPH BELLEFONTAINE OH
TEXAS EAST TRANS CORP LEBANON OH
THOMAS JANET CAMBRIDGE OH
THOMAS LINDA
NEW PHILADELPHIA OH
THOMPSON CINDY CAMBRIDGE OH
THOMPSON VICTOR ZANESVILLE OH
THULL EDWARD MANASSAS VA
TICE LARRY NEW CONCORD OH
TIPPLE RALPH LANCASTER OH
TITAN ENERGY CAMBRIDGE OH
TODD JAMES LARGO FL
TOM DONALD CAMBRIDGE OH
TRI-AD CORPORATION WHEELING WV
TRIAx SOUTHEAST ASSOC DENVER CO
TRI-PETRO WELL SERVICE
CRYSTAL LAKE IL
TROYER MELVIN MILLERSBURG OH
UNITED STATES CELLULAR
PARKERSBURG WV
UPCHURCH WENDELL
NEW CONCORD OH
URBAN JOHN CLEVELAND OH

USA WASTE SERVICES NEWARK OH
VAN KIRK BRIAN CAMBRIDGE OH
VAN VLECK JIM DRESDEN OH
VANVICKLE EDDIE
PORT WASHINGTON OH
VAUGHAN JOHNNY DUNCAN FALLS OH
VEST EDMOND MOUNT PERRY OH
WADDLE JEFFREY COSHOCTON OH
WADE ROSCOE FORT MYERS BEACH FL
WAGNER JOSEPH ZANESVILLE OH
WALKER FRANK NEWARK OH
WALLACE WAYNE ZANESVILLE OH
WALLACE APRIL LORE CITY OH
WALTON STEVEN ZANESVILLE OH
WANGER RONALD
EAST PETERSBURG PA
WANNER TIMOTHY LEROY MI
WARD DAVE NASHPORT OH
WARD WALTER ZANESVILLE OH
WARNE WILLIAM CAMBRIDGE OH
WARSAW STEVE EVANSTON IL
WATKINS RUTH CAMBRIDGE OH
WATSON JAMES JOHNSTOWN OH
WAYBLE DALE SALESVILLE OH
WEBB GEORGE MC CONNELLSVILLE OH
WELL CARE SERVICES CAMBRIDGE OH
WELLMAN EDWARD CANTON OH
WELLS RAY FRANKFORT OH
WESTERN CO OF AMERICA FORT
WORTH TX
WESTERN UNION CARLINVILLE IL
WHEELER ROBERT HOLLOWAY OH
WHIPPLE WILLIAM
WASHINGTON CT HS OH
WHITE W FINDLAY OH
WHITE ELIZABETH CAMBRIDGE OH
WHITE RICHARD FRAZEYSBURG OH
WICKHAM ROY ZANESVILLE OH
WICKHAM FRED CUMBERLAND OH
WICZEN STEVE FRAZEYSBURG OH
WIKI SUSAN ITHACA NY
WILDE WALTON KIMBOLTON OH
WILKEY EVERETT QUAKER CITY OH
WILLIAMS GEORGE SENECVILLE OH
WILLIAMS LORI ZANESVILLE OH
WILLIS WALTER PARMA HEIGHTS OH
WILSON MARLENE ROSEVILLE OH
WINGERTER JAMES ATLANTA GA
WOLFE GEORGE ROSEVILLE OH
WOLFE JOHN SHREVE OH
WOLFF IRENE LORE CITY OH
WOOLARD ROBERT HEATH OH
WORKMAN JOHN GNADENHUTTEN OH
WORRELL JAMES WSHNGTN CT HS OH
WYATT JOHANNA HARTVILLE OH
WYNN WILLIAM KIMBOLTON OH
YASHNYK GREG MOUNT VERNON OH
YERIAN WALTER MC CONNELLSVILLE OH
YOUSKO JOANNE KIMBOLTON OH
YURKOVICH CHRIS LONGVIEW TX
ZANK LAURA AKRON OH
ZAVODSKY WILLIAM CAMBRIDGE OH
ZIMMERMAN LAURA FORT PIERCE FL
ZINK BETTY CAMBRIDGE OH

The Seven Cooperative Principles

Cooperatives around the world generally operate according to the same core principles and values, adopted by the International Cooperative Alliance in 1995. The International Cooperative Alliance is a global membership association of co-ops and co-op support organizations. Cooperatives trace the roots of these principles to the first modern cooperative founded in Rochdale, England, in 1844.

1. Voluntary and Open Membership

Cooperatives are voluntary organizations, open to all people able to use their services and willing to accept the responsibilities of membership, without gender, social, racial, political or religious discrimination.

2. Democratic Member Control

Cooperatives are democratic organizations controlled by their members — those who buy the goods or use the services of the cooperative — who actively participate in setting policies and making decisions.

3. Members' Economic Participation

Members contribute equally to, and democratically control, the capital of the cooperative. This benefits members in proportion to the business they conduct with the cooperative, rather than on the capital invested.

4. Autonomy and Independence

Cooperatives are autonomous, self-help organizations controlled by their members. If the co-op enters into agreements with other organizations or raises capital from external sources, it is done so based on terms that ensure democratic control by the members and maintain the cooperative's autonomy.

5. Education, Training and Information

Cooperatives provide education and training for members, elected representatives, managers and employees so they can contribute effectively to the development of their cooperative. Members also inform the general public about the nature and benefits of cooperatives.

6. Cooperation Among Cooperatives

Cooperatives serve their members most effectively and strengthen the cooperative movement by working together through local, national, regional and international structures.

7. Concern for Community

While focusing on member needs, cooperatives work for the sustainable development of communities through policies and programs accepted by the members.

Put the right tree in the right place

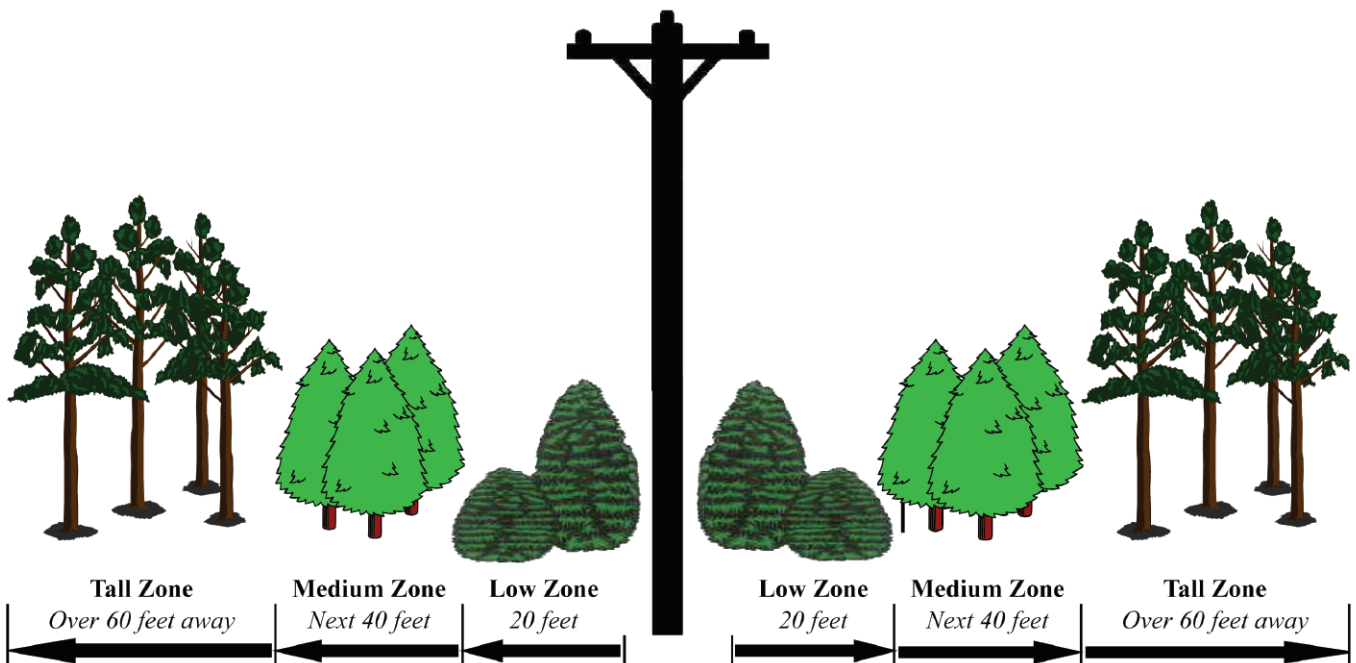

Tall Zone	Medium Zone	Low Zone - Utility Easement Area	
Tall or large trees with maximum height of over 60 feet.	Plant medium trees with a maximum height of 30 - 60 feet	(Under wires) - It is better not to plant in this area. If you do, plant shrubs only or small low-growing ornamental trees with a maximum height of 15 feet.	GMEC will maintain 20 feet in any direction around and anything above energized primary conductors on a five year cycle.

Updating contact information

Guernsey-Muskingum strives to be efficient as possible. In order to accomplish this, we need your help.

Today many households have gone cellular and discontinued use of land lines, Guernsey-Muskingum needs current contact numbers to reach its members. Phone numbers are used to contact members and can also be used for locating outage reports.

During heavy outages, GMEC employees often call back members to ensure that the power has in fact returned. Employees also use current information in our system to return calls and provide information regarding planned outages and more.

You may call the cooperative at 800-521-9879 or fill out the back of your bill (shown below) and return it with your payment. There is room on our system for both a home phone and a cell phone. If you would like to receive information via e-mail please include your e-mail address also.

Remember, Guernsey-Muskingum does not release or sell phone numbers or e-mail addresses.

PHONE NUMBER CORRECTION: _____

NAME CHANGE OR ADDRESS CORRECTION:

REASON FOR CHANGE _____

NAME _____

STREET _____

CITY _____

STATE _____ ZIP _____

The Value of Electricity A dollar's worth can get you:

36 
(intense) hours of gaming

48 
hours of watching TV

72 
freshly-ironed shirts

72 
hours of laptop Internet access

100 
hot pots of coffee

375 
pieces of toast (nicely browned)

Sources: U.S. Department of Energy;
National Rural Electric Cooperative Association

Holiday Workshop

Mark your calendar for Wednesday, Nov. 3!

Two sessions — 1 and 6 p.m.



You're sure to have fun.
Refreshments and door prizes!

Ask the right questions about wind

Interested in buying a wind turbine? Make sure to ask these questions first.

1. How reliable is the rated energy output? How did you calculate the output? What wind speeds did you use?

Experts advise ignoring peak output and power curves provided by vendors. Rather, look for the monthly or annual energy output — in kilowatt-hours — for the turbine, estimated for the average wind speed that you expect or have measured at your site.

2. Is the inverter UL listed?

If the inverter (required to convert direct current power from the turbine to alternating current power of the grid) is not Underwriters Laboratories, Inc. (UL), listed, find another vendor. Most electric co-ops require that an inverter carry a UL 1741 certification for interconnection with the grid.

3. What is the estimated total installed cost? What does the turbine cost? What does the tower cost? How much is installation estimated to cost? How much will interconnection cost? How much maintenance will be required and what will it cost?

Budget for labor expenses as well as the cost of equipment rental, concrete and rebar, electrical components, shipping, and sales tax. It adds up fast.

4. How long is the warranty? What does it cover — parts? Labor? Can it be extended? If so, what will it cost?

Warranties range from one to five years. The longer the warranty, the better. Make sure the warranty covers labor as well as parts. Ask owners of wind systems purchased from the same vendor about performance and reliability before making a decision on an extended warranty, if available.

If you live in an area prone to lightning strikes, you should strongly consider the option of lightning protection.

5. How long has the vendor been in business?

How many turbines have they sold? Have their turbines been certified? Can they perform maintenance, or is there another licensed repair technician in the area?

Look for vendors that have been in business for at least five years or have acquired the product line of another vendor. In addition, ask the vendor for the names of at least two people who have installed a similar model wind turbine. Check with the references to ensure they are happy. Ask them if there was anything they wish they had known before investing in a turbine.

The Small Wind Certification Council has been conducting a small wind certification process in the U.S. (www.smallwindcertification.org). Small wind turbines can be certified using the International Electrotechnical Commission (IEC) standard, IEC 61400-2, for testing wind turbine power performance. This standard is increasingly used by U.S. manufacturers.

6. What are your electric co-op's interconnection policies? What will the co-op pay for any excess energy you may produce?

Electric cooperatives must provide all of their members with safe, reliable, affordable electric service. Most co-ops have interconnection policies designed to permit interested members to own their own generation without impacting the quality or cost of service received by other members. Knowing what those policies are before purchasing a wind turbine will help you better evaluate the full costs and benefits of the investment.

7. What local zoning laws, electrical codes, homeowners' association requirements or other local laws and standards apply to wind turbines?

Some local zoning ordinances and homeowners' association policies restrict the height of wind turbines or require that they be set back a specified distance from the property line. Those restrictions may prevent you from taking advantage of the best wind resources or may require extra time to pursue a waiver or exception. Local electrical or building codes may also impose additional time or expense.



IT PAYS TO BUY QUALITY!

TWO WAYS TO SAVE:

1) **Discounts** — For water heaters purchased at Guernsey-Muskingum:

Prices include: **FREE Delivery**
FREE Maintenance (except cleaning), including parts & labor
FREE Pressure Relief Valve
FREE Radio-Controlled Switch

50-gallon: dimensions 22" dia. x 51" hght. (Weight = 230 lbs.)

\$600 Average Wholesale Price

\$500 Co-op Cost

\$175 Member Discount

\$325 Net Member Cost, plus tax

80-gallon: dimensions 26" dia. x 58" hght. (Weight = 325 lbs.)

\$700 Average Wholesale Price

\$575 Co-op Cost

\$200 Member Discount

\$375 Net Member Cost, plus tax

120-gallon: dimensions 28" dia. x 69" hght. (Weight = 410 lbs.)

Special order

\$850 Average Wholesale Price

\$700 Co-op Cost

\$250 Member Discount

\$450 Net Member Cost, plus tax

**Installation available for an
approximate charge of \$120.**

2) **Cash back** — for water heaters purchased at your local outlet, with installation of radio-controlled switch

- | | |
|-------------------------------|-------------------------------|
| \$100 cash back for: | \$50 cash back for |
| • 50-gallon or larger | • 40-gallon |
| • 7-year warranty (or longer) | • 7-year warranty (or longer) |

SEPCO (stone-lined) Water Heaters

- 11-year warranty
- 2" foam insulation (R-16)
- 4" hand-hole cleanout

To qualify for cash back incentives and discounts, members must allow the free installation of a radio-controlled switch.

Call Guernsey-Muskingum for more details.

740-826-7661 or 1-800-521-9879



Geothermal heating/cooling system — \$300 rebate

We have a \$300 rebate to help pay for the most efficient underground heating, cooling and hot water system available today. A radio-controlled switch is required on the unit and on your electric water heater of at least 40-gallon capacity. More than 245 of our members are using geothermal.

Dual Fuel — \$300 rebate

If you install a new add-on electric heat pump with a fossil-fuel backup and have an electric water heater of at least 40-gallon capacity, you are eligible for a \$300 rebate. Radio-controlled switches are required to be installed on both the heat pump and the water heater. Please call your cooperative for details. More than 800 members are using Dual Fuel.

Cool Returns — \$100 rebate

Are you having central air conditioning installed or a new electric heat pump with electric resistance heat backup? Allow your cooperative to install a radio-controlled switch and receive a \$100 rebate check. More than 90 members are using Cool Returns.

Water heater with a hole

The four-inch hole in the side of our tank is great for cleaning out sediment. This rebated tank is available for *free delivery*. We also have \$50 or \$100 checks to send you if you purchase a tank somewhere else. Give us a call for details.

Radio-controlled switch

"What a deal!" If you don't already have a radio-controlled switch for your electric water heater (at least 40-gallon capacity), please call and Tim Fisher will install one...FREE. More than 5,300 G-M members have an RCS on their water heaters. This entitles you to a discount and free maintenance (except cleaning), including parts and

labor, on your electric water heater. Some exclusions apply; call us for details.

Water heater installation available

If you purchase your water heater from G-M, our member services technician, Tim Fisher, will install your water heater for an additional charge. Give us a call.

Long distance telephone service

Your cooperative has an opportunity to offer you long distance at a very good price — 6.9¢ per minute in the domestic 48 states. PowerNet Global is the long distance carrier, and your cooperative is the sales agent. You will be billed by PowerNet Global on a separate bill. We think you will like their service and love the price. Give it a try and let us know what you think of it. Call the PowerNet Global/GMEC Members line to Switch and Save! 1-877-890-6434.

GenerLink™

We want you to use your portable generator safely. Call the member services department at GMEC and ask them about GenerLink™. GenerLink eliminates the use of extension cords and other connections that can be dangerous to members and linemen.

Meter reading

You can enter your meter readings online at our website, www.gmenergy.com. And, as always, you can mail your readings or call us 24 hours a day with meter readings.

Co-op Connections Card

The Co-op Connections® Card is free to all GMEC members, and one card can be used by the entire family. The card can also be used to receive discounts nationwide on lodging, entertainment, dining and more. Visit www.gmenergy.com to explore the possible discounts available to you.

Keep Halloween a safe night

With witches, goblins and superheroes descending on neighborhoods across America, the American Red Cross offers parents some safety tips to help prepare their children for a safe and enjoyable trick-or-treat holiday. Halloween should be filled with surprise and enjoyment, and following some common-sense practices can keep events safer and more fun.

- Walk, slither and sneak on sidewalks, not in the street.
- Look both ways before crossing the street to check for cars, trucks and low-flying brooms. Cross the street only at corners.
- Don't hide or cross the street between parked cars.
- Wear light-colored or reflective-type clothing so you are more visible. (And remember to put reflective tape on bikes, skateboards and brooms, too!)

- Plan your route and share it with your family. If possible, have an adult go with you.
- Carry a flashlight to light your way. Keep away from open fires and candles. (Costumes can be extremely flammable.)
- Visit homes that have the porch light on.
- Accept your treats at the door and never go into a stranger's house.
- Use face paint rather than masks or things that will cover your eyes.
- Be cautious of animals and strangers.
- Have a grownup inspect your treats before eating. And don't eat candy if the package already is opened. Small, hard pieces of candy are a choking hazard for young children.

